SAPP2 (SA2-Fitted) — Pressed Housing Pillow Blocks (Light duty) — SBPP2 (SB2-Fitted)

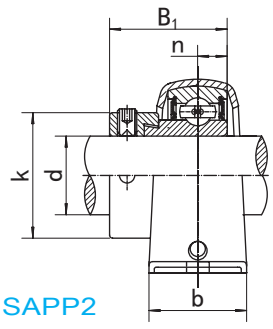

SAPP2

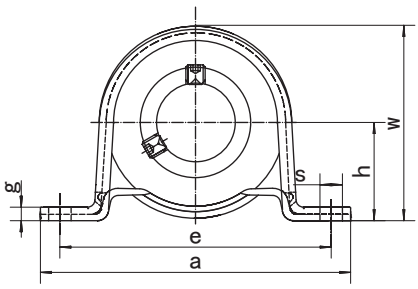

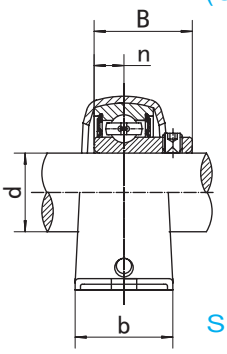

SBPP2

Unit NO.	Dimensions (mm / in.)										Bolt Size mm/in.	Bearing No.	Housing No.	Weight (kg)
	d	h	a	e	b	s	g	w	B_1	n				
SAPP 201	12	22.2	86	68	25	9.5	3.2	43.8	28.6	6.5	M8	SA201	PP204	
201-8	1/2											SA201-8		
SAPP 202	15											SA202		
202-9	9/16	7/8	3-3/8	2-43/64	63/64	3/8	0.126	1-23/32	1.1260	0.2559	15/16	SA202-9	PP204	0.17
202-10	5/8											SA202-10		
SAPP 203	17											SA203	PP204	
203-11	11/16											SA203-11		
SAPP 204	20	25.4	98	76	32	9.5	3.2	50.5	31	7.5	M8	SA204	PP204	0.25
204-12	3/4	1	3-27/32	2-63/64	1-1/4	3/8	0.126	1-63/64	1.2204	0.2953	5/16	SA204-12		
SAPP 205	25	28.6	108	86	32	11.5	4.0	56.6	31	7.5	M10	SA205		
205-13	13/16											SA205-13		
205-14	7/8	1-1/8	4-1/4	3-25/64	1-1/4	29/64	0.157	2-15/64	1.2204	0.2953	3/8	SA205-14	PP205	0.32
205-15	15/16											SA205-15		
205-16	1											SA205-16		
SAPP 206	30	33.3	117	95	38	11.5	4.0	66.3	35.7	9	M10	SA206		
206-17	1-1/16											SA206-17		
206-18	1-1/8	1-5/16	4-39/64	3-47/64	1-1/2	29/64	0.157	2-39/64	1.4055	0.3543	3/8	SA206-18	PP206	0.47
206-19	1-3/16											SA206-19		
206-20	1-1/4											SA206-20		
SAPP 207	35	39.7	129	106	42	11.5	4.6	78.0	38.9	9.5	M10	SA207		
207-20	1-1/4											SA207-20		
207-21	1-5/16	1-9/16	5-5/64	4-5/32	1-21/32	29/64	0.181	3-1/8	1.5315	0.3740	3/8	SA207-21	PP207	0.76
207-22	1-3/8											SA207-22		
207-23	1-7/16											SA207-23		
SAPP 208	40	43.7	148	120	43	13.0	5.0	86.2	43.7	11	M12	SA208	PP208	0.92
208-24	1-1/2	1-23/32	5-53/64	4-47/64	1-11/16	33/64	0.197	3-25/64	1.7205	0.433	7/16	SA208-24		
208-25	1-9/16											SA208-25		
SAPP 209	45	46.8	156	128	45	13.0	6.0	92.3	43.7	11	M12	SA209	PP209	1.09
209-26	1-5/8											SA209-26		
209-27	1-11/16	1-27/32	6-9/64	5-3/64	1-25/32	33/64	0.236	3-41/64	1.7205	0.433	7/16	SA209-27		
209-28	1-3/4											SA209-28		

Unit NO.	Dimensions (mm / in.)									Bolt Size mm/in.	Bearing No.	Housing No.	Weight (kg)
	d	h	a	e	b	s	g	w	B	n			
SBPP 201	12	22.2	86	68	25	9.5	3.2	43.8	22	6	M8	SB201	PP204	
201-8	1/2											SB201-8		
SBPP 202	15											SB202		
202-9	9/16	7/8	3-3/8	2-43/64	63/64	3/8	0.126	1-23/32	0.8661	0.2362	15/16	SB202-9	PP204	0.14
202-10	5/8											SB202-10		
SBPP 203	17											SB203	PP204	
203-11	11/16											SB203-11		
SBPP 204	20	25.4	98	76	32	9.5	3.2	50.5	25	7	M8	SB204	PP204	0.22
204-12	3/4	1	3-27/32	2-63/64	1-1/4	3/8	0.126	1-63/64	0.9843	0.2756	5/16	SB204-12		
SBPP 205	25	28.6	108	86	32	11.5	4.0	56.6	27	7.5	M10	SB205		
205-13	13/16											SB205-13		
205-14	7/8	1-1/8	4-1/4	3-25/64	1-1/4	29/64	0.157	2-15/64	1.0630	0.2953	3/8	SB205-14	PP205	0.28
205-15	15/16											SB205-15		
205-16	1											SB205-16		
SBPP 206	30	33.3	117	95	38	11.5	4.0	66.3	30	8	M10	SB206		
206-17	1-1/16											SB206-17		
206-18	1-1/8	1-5/16	4-39/64	3-47/64	1-1/2	29/64	0.157	2-39/64	1.1811	0.3150	3/8	SB206-18	PP206	0.42
206-19	1-3/16											SB206-19		
206-20	1-1/4											SB206-20		
SBPP 207	35	39.7	129	106	42	11.5	4.6	78.0	32	8.5	M10	SB207		
207-20	1-1/4											SB207-20		
207-21	1-5/16	1-9/16	5-5/64	4-5/32	1-21/32	29/64	0.181	3-1/8	1.2598	0.3346	3/8	SB207-21	PP207	0.63
207-22	1-3/8											SB207-22		
207-23	1-7/16											SB207-23		
SBPP 208	40	43.7	148	120	43	13.0	5.0	86.2	34	9	M12	SB208	PP208	0.76
208-24	1-1/2	1-23/32	5-53/64	4-47/64	1-11/16	33/64	0.197	3-25/64	1.3386	0.354	7/16	SB208-24		
208-25	1-9/16											SB208-25		
SBPP 209	45	46.8	156	128	45	13.0	6.0	92.3	41.2	10.2	M12	SB209		
209-26	1-5/8											SB209-26		
209-27	1-11/16	1-27/32	6-9/64	5-3/64	1-25/32	33/64	0.236	3-41/64	1.6220	0.402	7/16	SB209-27	PP209	1.02
209-28	1-3/4											SB209-28		